

# MONTHLY MEMBERSHIP PROGRESS REPORT

LOCATION TEXAS

District 2 A3

Results as of: 6/30/2023

| Clubs                 |               |           |               |
|-----------------------|---------------|-----------|---------------|
| RESULTS FOR 2022-2023 |               |           |               |
| QUARTER               | NEW CLUB GOAL | NEW CLUBS | DROPPED CLUBS |
| JULY/AUG/SEPT         | 1             | 0         | 0             |
| OCT/NOV/DEC           | 1             | 0         | 2             |
| JAN/FEB/MAR           | 1             | 0         | 1             |
| APR/MAY/JUNE          | 1             | 0         | 2             |

| Members               |                        |                      |   |
|-----------------------|------------------------|----------------------|---|
| RESULTS FOR 2022-2023 |                        |                      |   |
| QUARTER               | MEMBER GROWTH NET GOAL | MEMBER GROWTH ACTUAL | DROPPED MEMBERS ACTUAL<br>(including transfers) |
| JULY/AUG/SEPT         | 10                     | 56                   | 41  |
| OCT/NOV/DEC           | 10                     | 40                   | 75  |
| JAN/FEB/MAR           | 10                     | 25                   | 22  |
| APR/MAY/JUNE          | 10                     | 32                   | 55  |

**GOALS AND ACTUAL NEW CLUBS CUMULATIVE**



**GOALS AND ACTUAL MEMBERS CUMULATIVE**

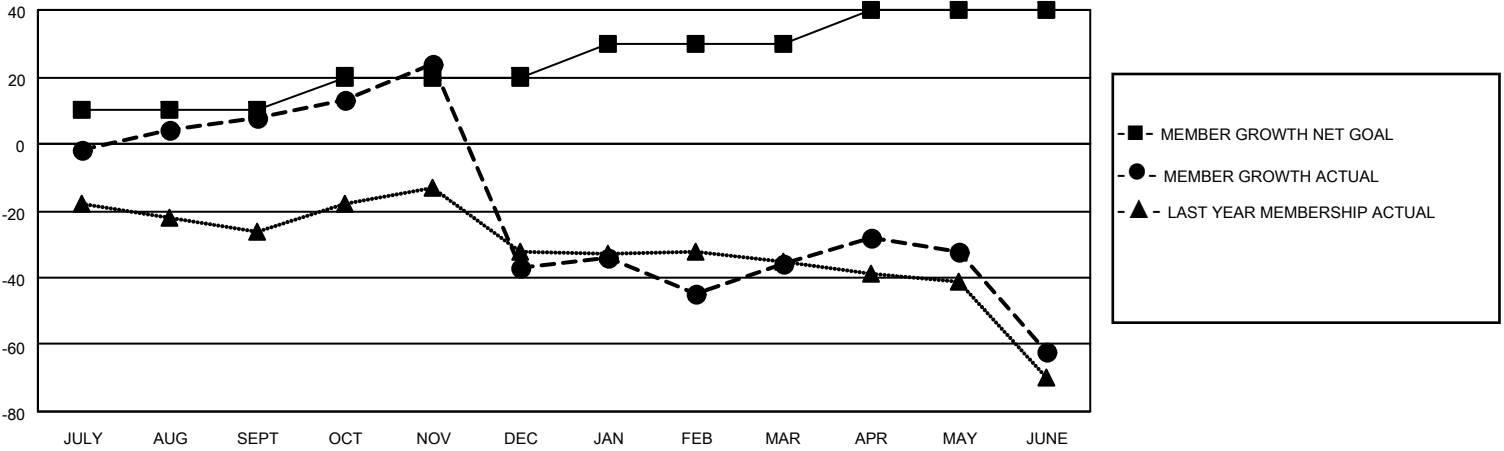

|                         |            |
|-------------------------|------------|
| <b>DROPPED CLUBS: 5</b> |            |
| <b>DROPPED MEMBERS</b>  |            |
| DECEASED                | 15         |
| CLUB CANCELLED          | 31         |
| OTHER                   | 147        |
| <b>TOTAL</b>            | <b>193</b> |

30 CLUBS OF 53 ADDED 1 OR MORE NEW MEMBERS

[CLICK HERE FOR CUMULATIVE MEMBERSHIP DATA](#)

| <u>GENDER DISTRIBUTION</u>             |              |
|--|--------------|
| MALE                                   | 653 (60.80%) |
| FEMALE                                 | 421 (39.20%) |
| NON BINARY                             | 0 (0.00%)    |
| PREFER NOT TO ANSWER                   | 0 (0.00%)    |
| <b>TOTAL FAMILY UNIT MEMBERS</b>       | <b>220</b>   |
| <b>FAMILY MEMBERS PAYING HALF DUES</b> | <b>119</b>   |